

FORM NO. 1

Hence up the meander of the
Creek the following
Courses Viz.

- N 51° W 18 Pr
- S 55° W 6 Pr
- S 1° E 5 Pr
- S 18° E 38 Pr
- S 20° W 33 Pr
- N 83° W 8 1/2 Pr
- S 53° W 12 Pr
- S 17° W 25 Pr
- S 50° E 30 Pr
- S 62° E 14 Pr
- S 34° E 12 Pr
- S 6° W 19 Pr
- N 86° E 17 Pr
- S 18° W 16 Pr
- S 26° W 12 Pr
- S 25° E 14 Pr
- S 5° E 9 Pr

To the Beginning
of the Survey

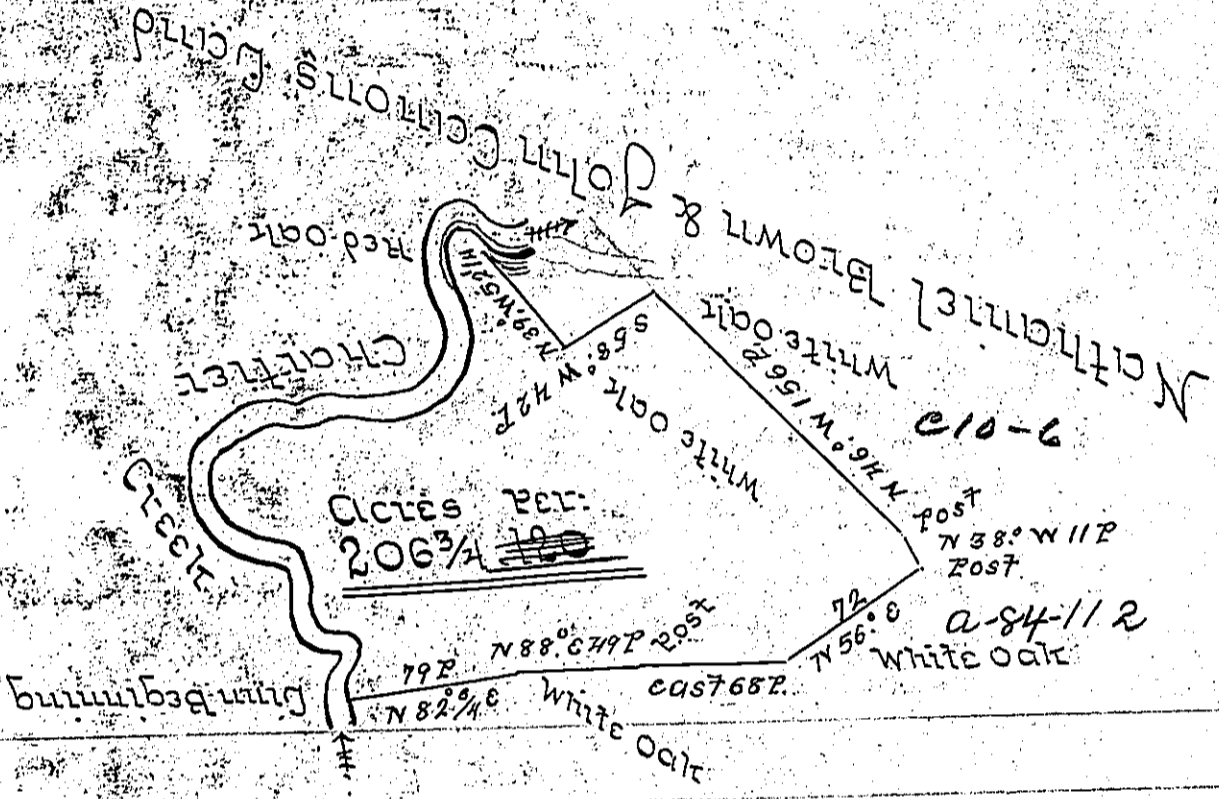

Thomas Hamilton's Land
a 16-255

The above is a draught of a tract of land lying upon the Waters of Charlier Creek; Washington County Called Williams Fancy Containing Two hundred and Six Acres one hundred and twenty perches Surveyed for William Norris October 15th 1756 in pursuance of a Virginia Certificate Granted Said Norris Ent^d 8th March 1750 and Ret^d 28th Feb^r 1757

To John Lukens Esq^r Sr. Presley Nevill
Matthew Ritchie

IN TESTIMONY that the above is a copy of the original remaining on file in the Department of Internal Affairs of Pennsylvania, made conformably to an Act of Assembly approved the 16th day of February, 1833, I have hereunto set my Hand and caused the Seal of said Department to be affixed at Harrisburg, this twenty fourth day of April 1906.

Isaac P. Brown
Secretary of Internal Affairs.